CHUTE DES FEUILLES EN AUTOMNE
ABSCISSION

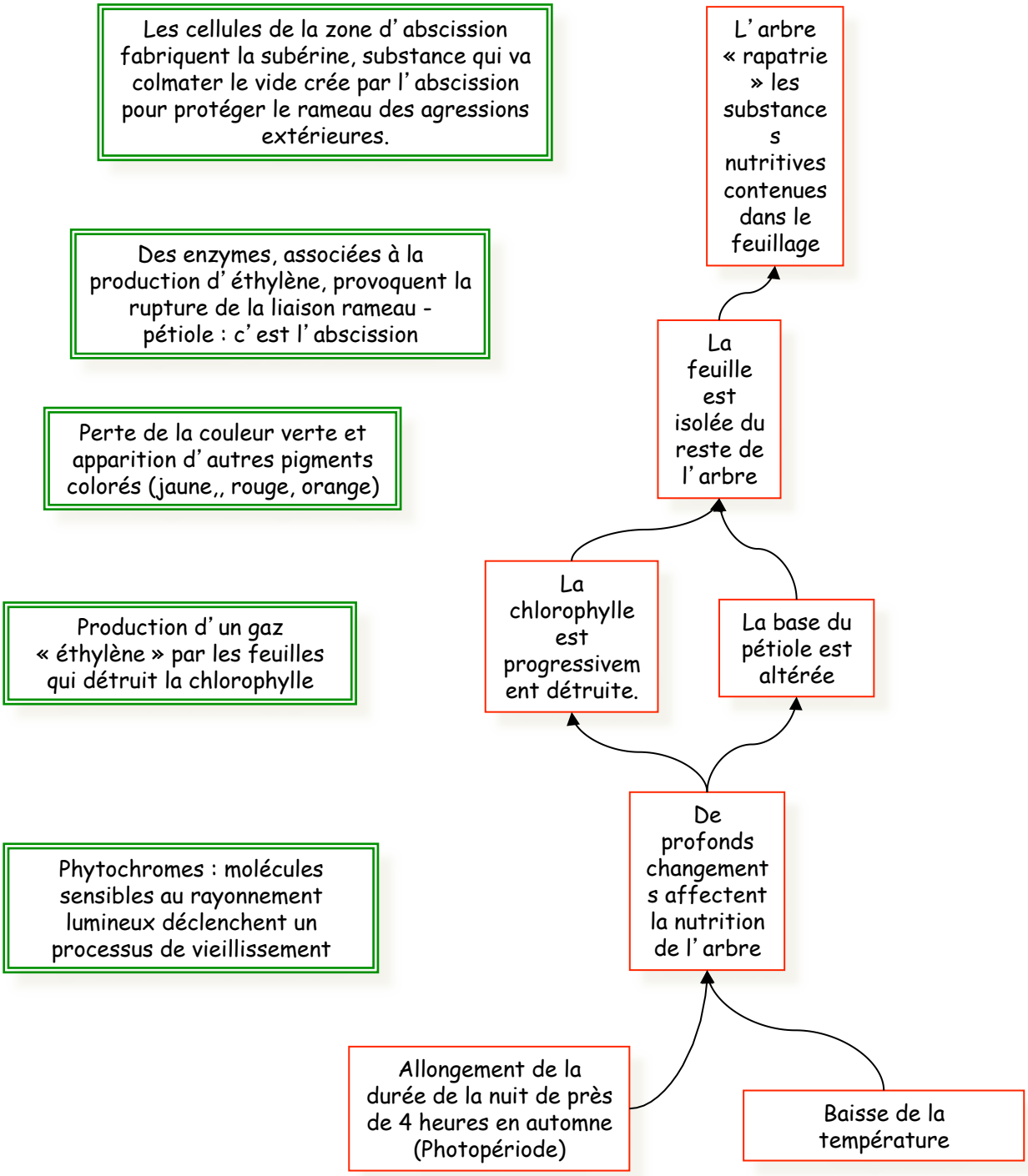

Thierry Chevallier – Oratoire Lyon – janvier 2014